

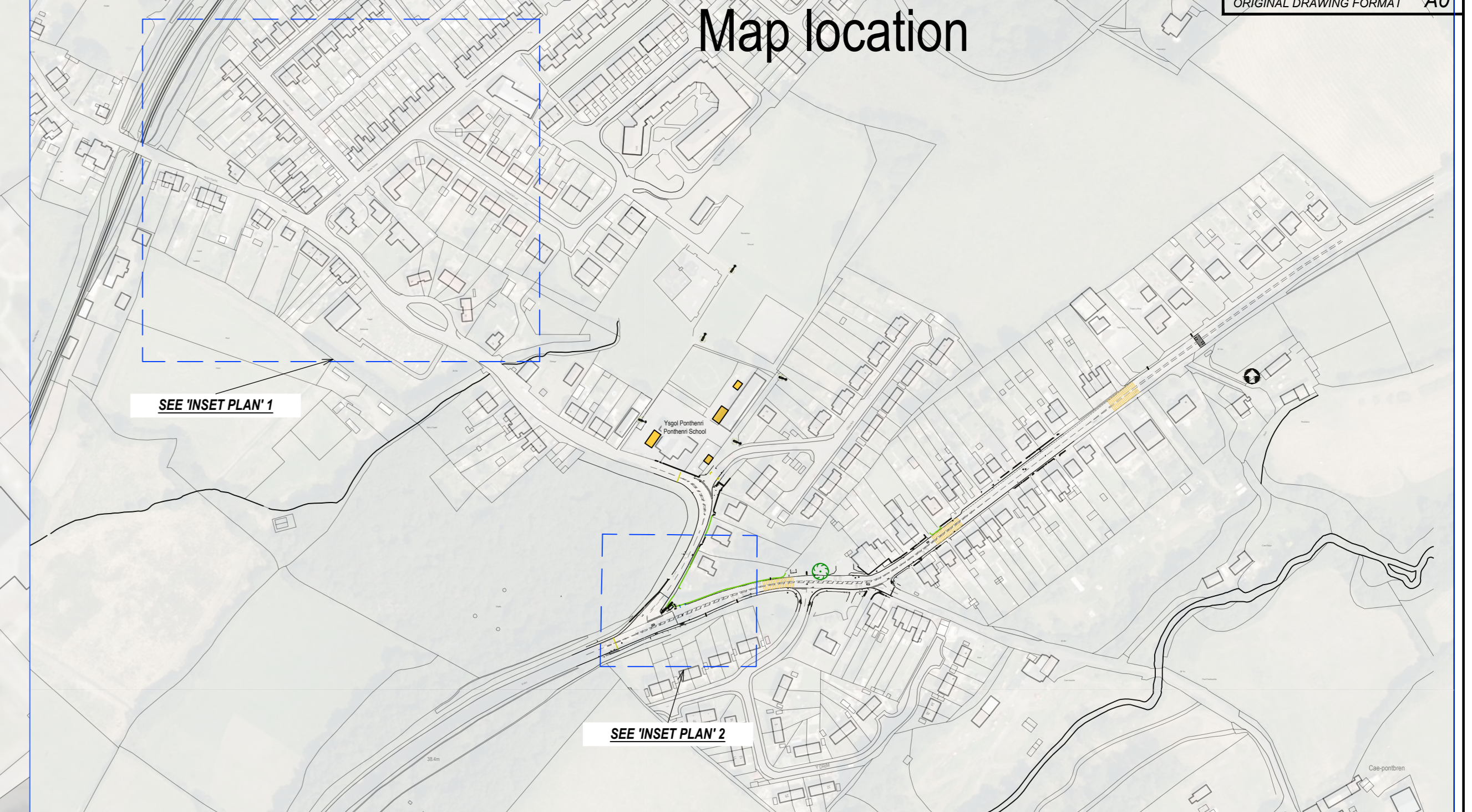

Map location



INSET PLAN 1

Scale 1:1000

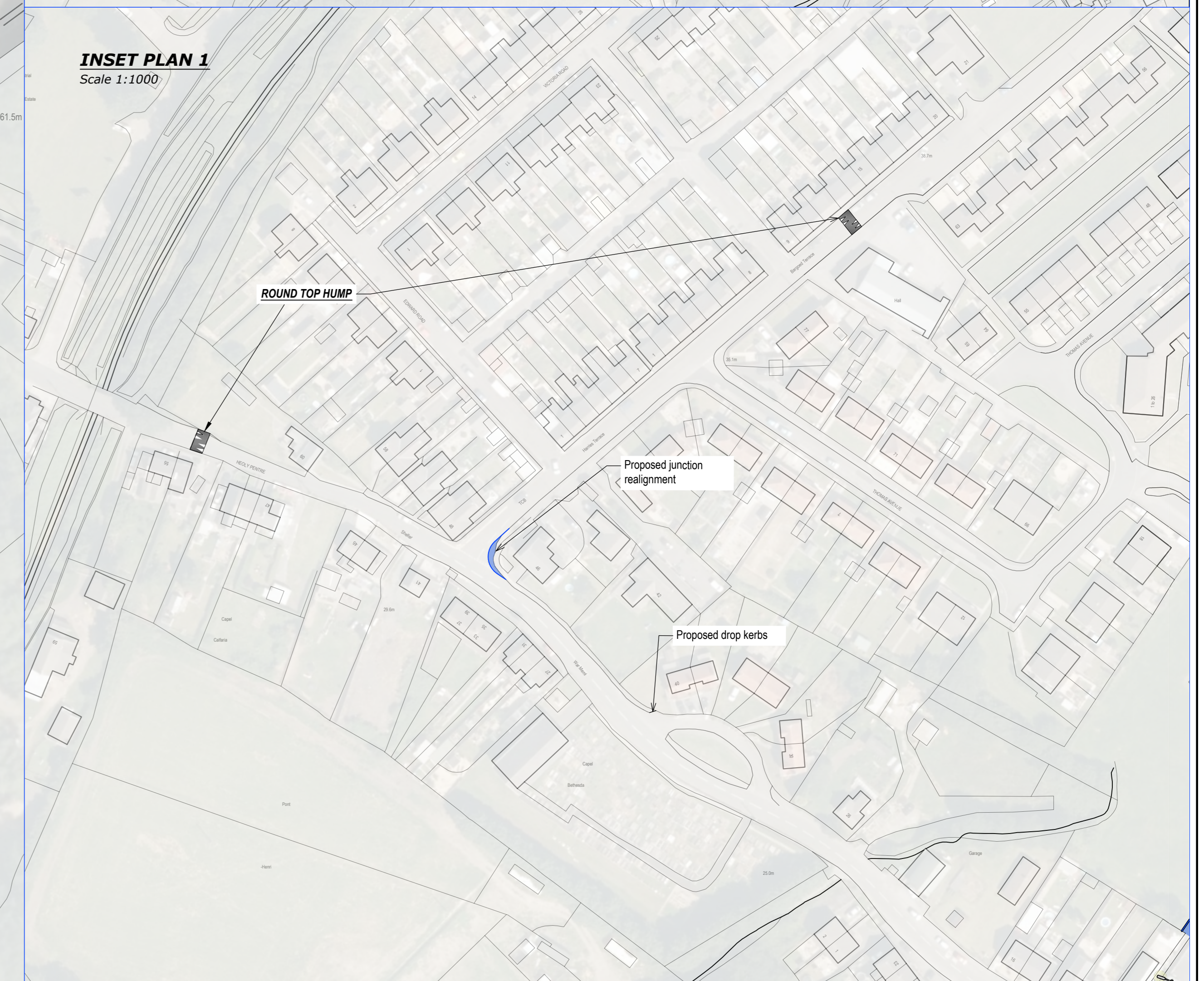

INSET PLAN 2

Scale 1:200

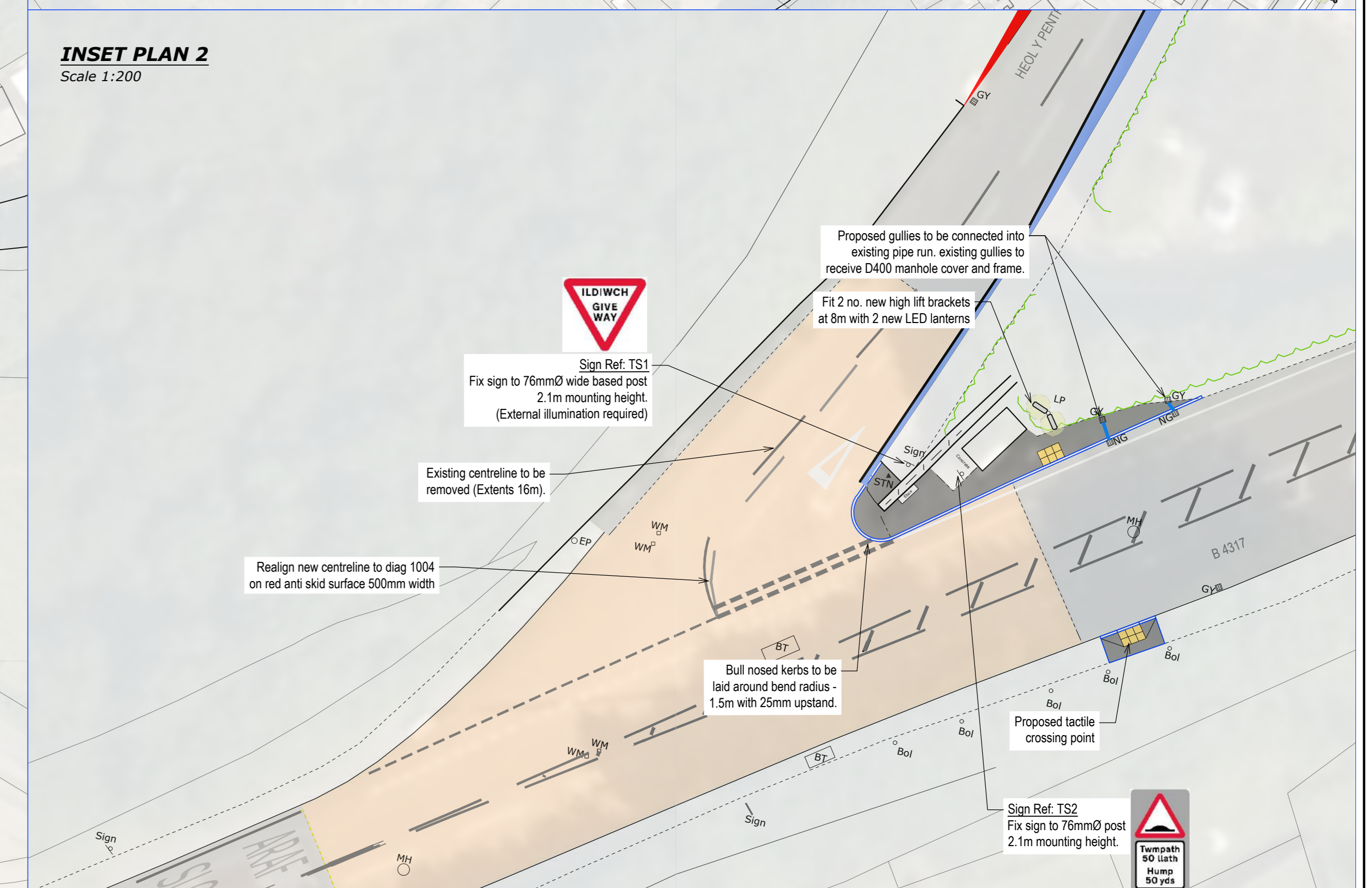

Consultation Plan

Scale 1:500

KEY

- 1 Proposed footway widening to 3m and new public lighting
- 2 Remove steps and construct ramp
- 3 Kassel kerbs to be installed at existing Bus stop
- 4 Proposed parent waiting shelter
- 5 Proposed road widening
- 6 Proposed cycle & scooter shelter (position to be agreed)
- 7 Proposed footway widening
- Proposed tactile crossing point
- Proposed LED lighting
- 10mm 3 core street lighting cable in duct.
- 4mm 3 core street lighting cable in duct.

SAFER ROUTES IN THE COMMUNITY PONTHENRI

BID DRAWING 2023/2024

© Hwffant y Cerr a hysurys corffwr ddiab 2022 Ardd
 Ordians 100023377
 © Crown copyright and database rights 2022 Ordnance
 Survey 100023377

REV	DATE	REVISION DESCRIPTION	REV BY	CHECKED	DATE CDR
ME	22/11/22	VV			28/10/22

Scale: 1:500
 Drawing No: 80/0040/274